

Instruction *aylyls*

Planning Permit No. **A/17796/276/95**
APPROVED
 SUBJECT TO THE CONDITIONS IN THIS OFFICE ETER.
 No. **A/17849/552/5-95**
 FOR MEMBER SECRETARY
 MADRAS METROPOLITAN
 DEVELOPMENT AUTHORITY
 MADRAS - 600 008.

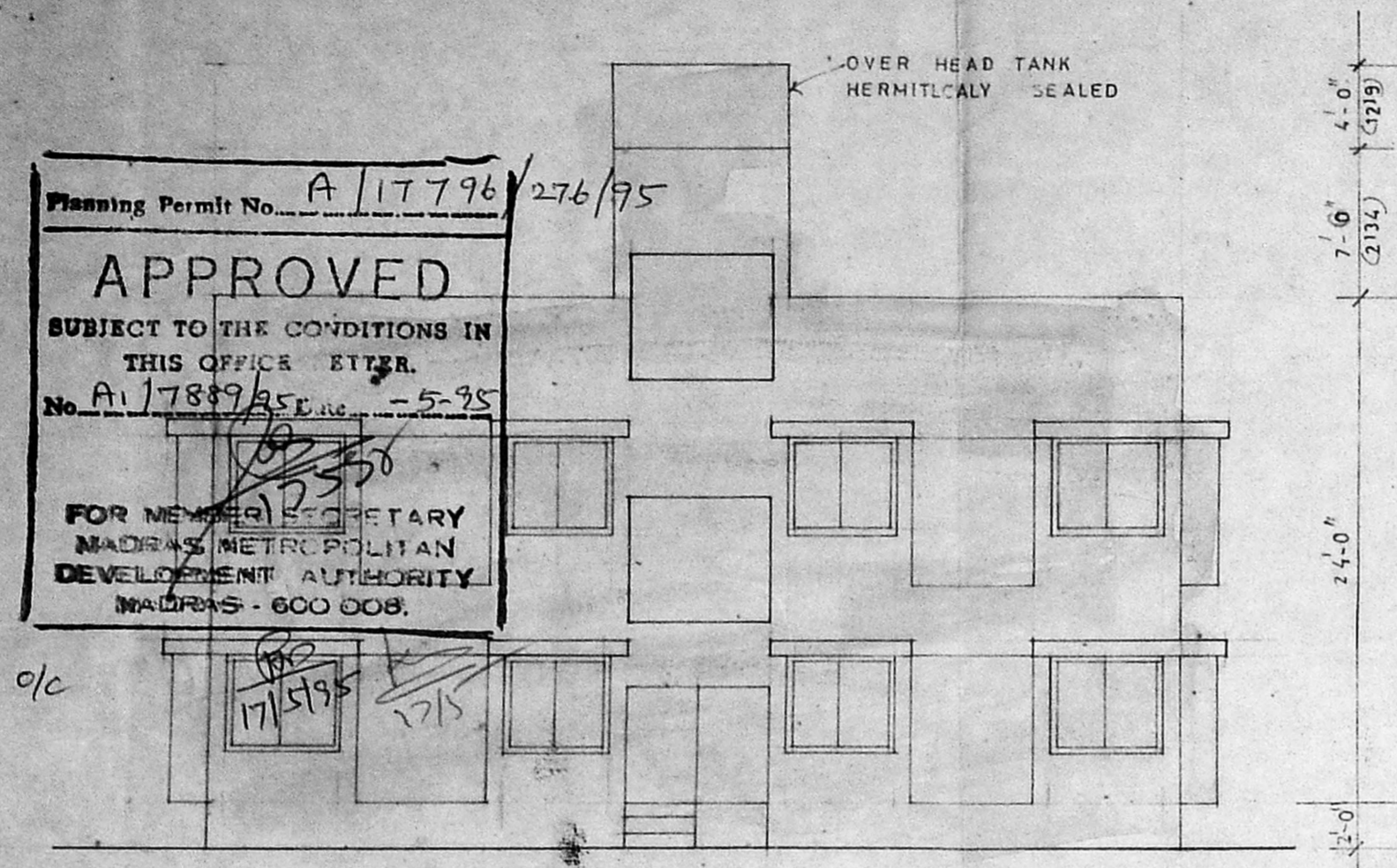

ELEVATION

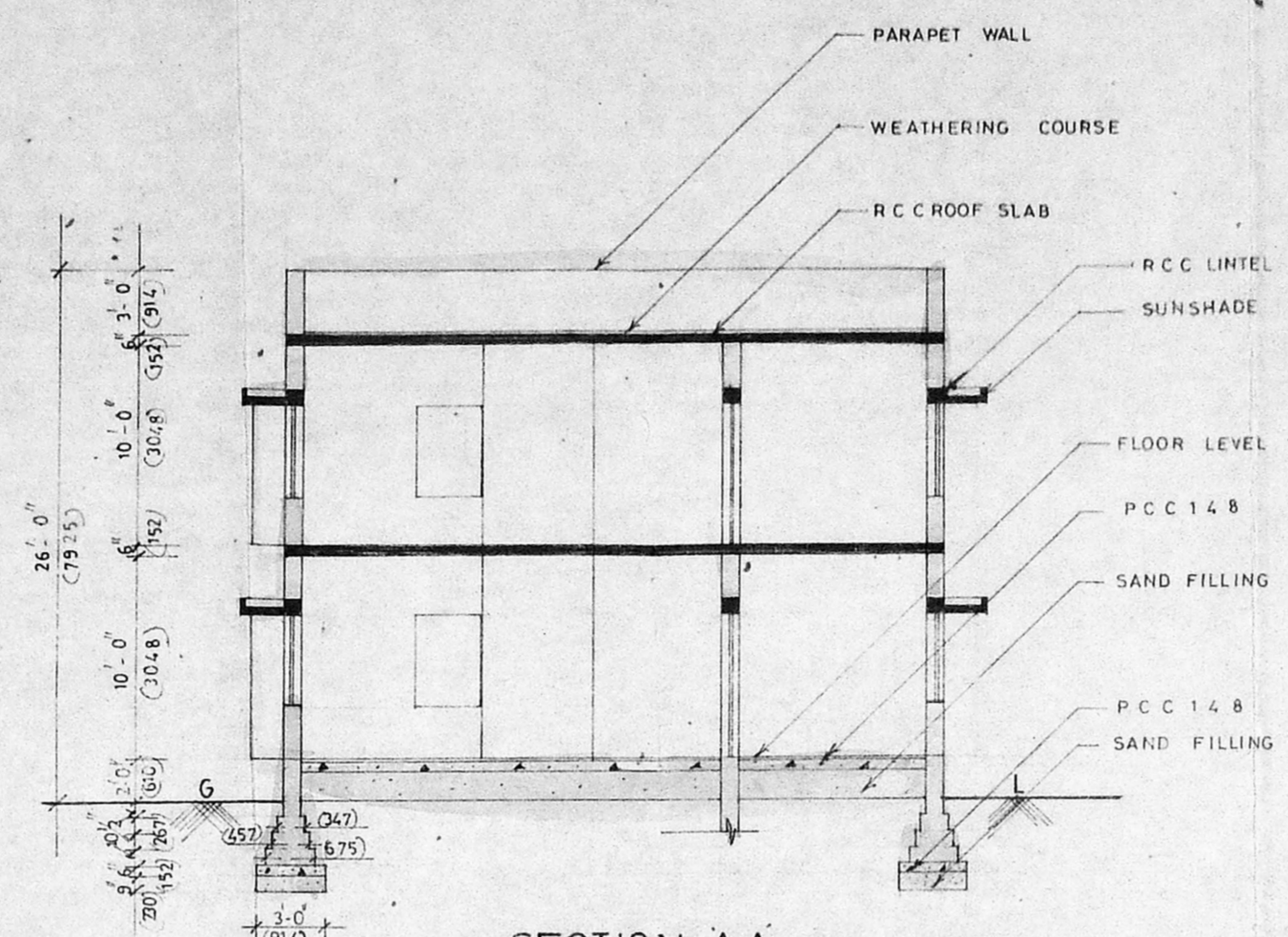

SECTION AA

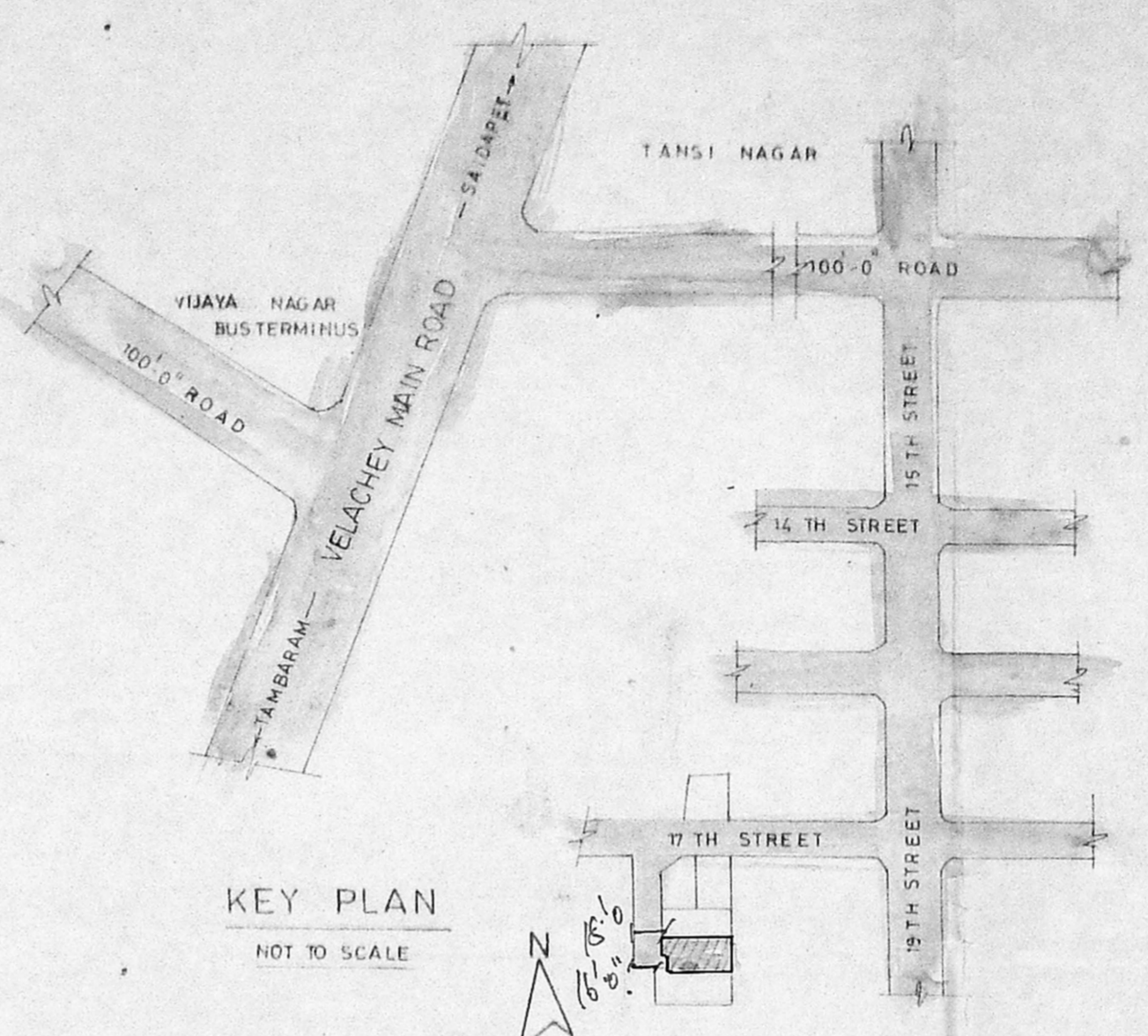

KEY PLAN
NOT TO SCALE

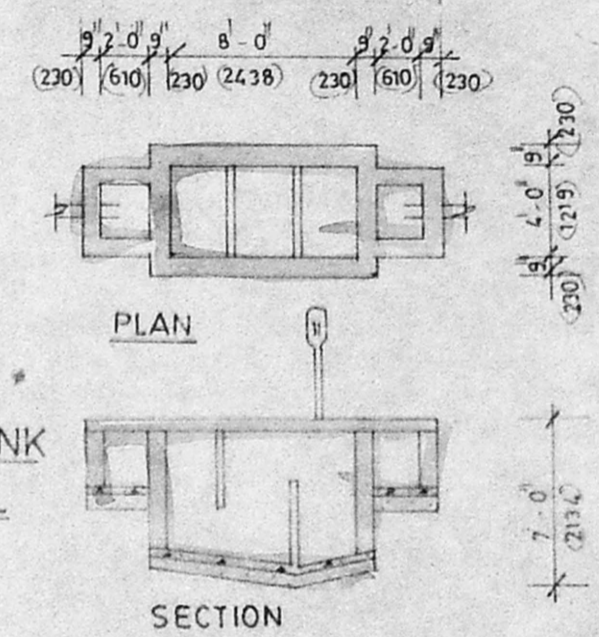

SEPTIC TANK
DETAIL

SCHEDULE OF JOINTRY

D1 DOOR	2-0" x 7'-0"
D2 DOOR	2'-6" x 7'-0"
W1 WINDOW	5'-0" x 4'-6"
W2 WINDOW	3'-3" x 4'-6"
W3 WINDOW	3'-3" x 3'-0"
V VENTILATOR	3'-0" x 2'-0"

AREA STATEMENT

GROUND FLOOR	1374.06 Sft	127.81 Sqm
FIRST FLOOR	1374.06 Sft	127.81 Sqm
TERRACE FLOOR	101.25 Sft	9.42 Sqm
TOTAL	2849.37 Sft	265.05 Sqm
PLOT AREA	2400.00 Sft	223.26 Sqm
PLOT COVERAGE	55.54 /	
F.S.I.	4.15	

PROPOSED RESIDENCIAL BUILDING
 IN SESHU AVENUE AVENUE AT
 17 TH STREET TANSI NAGAR BARING
 S NO 243/11, 243/10, 3 OF VELACHERY
 SAIDAPET DIV NO 153 IN SUBDIVIDED
 PLOT NO 2

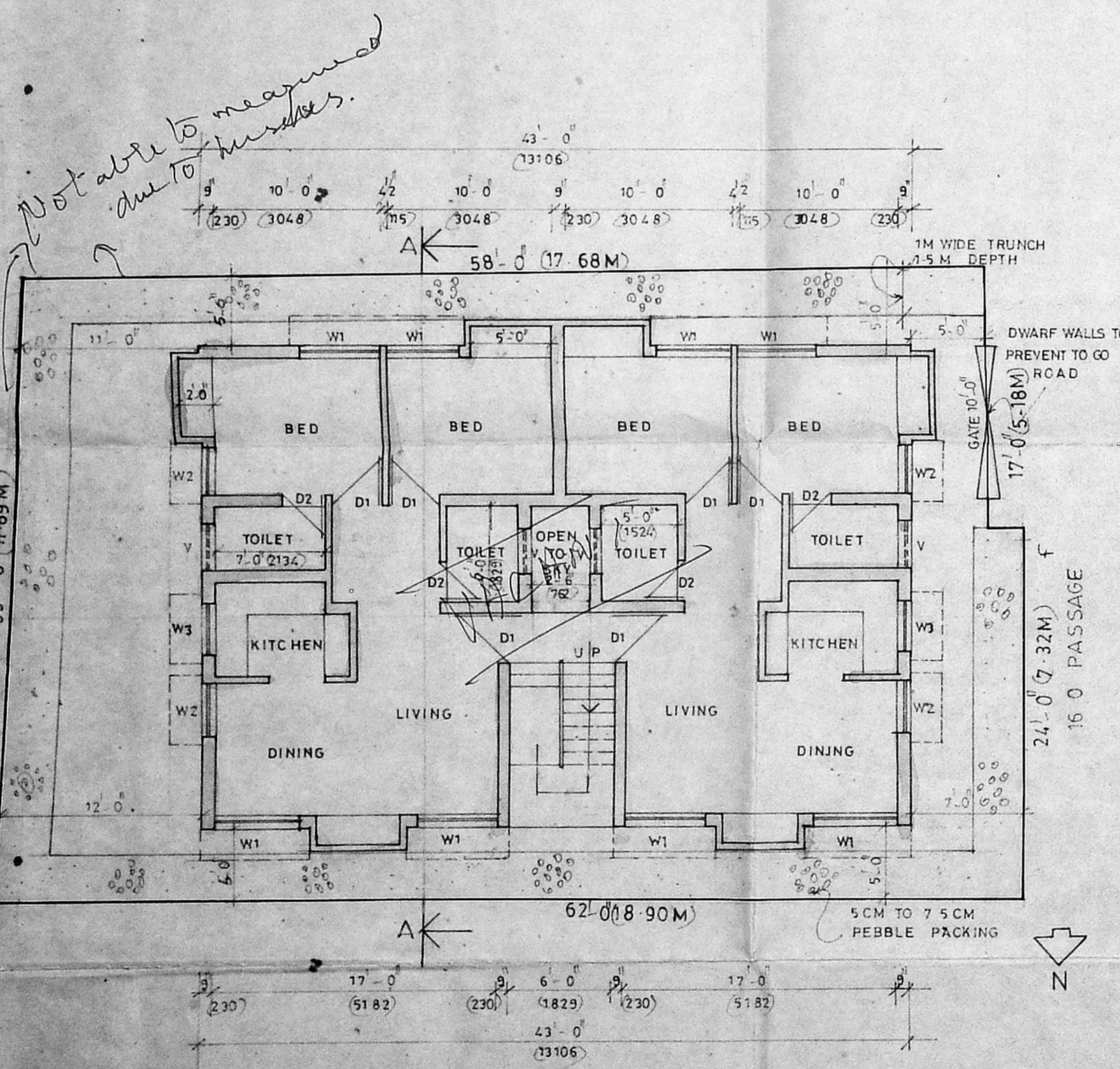

SITE AND GROUND FLOOR PLAN

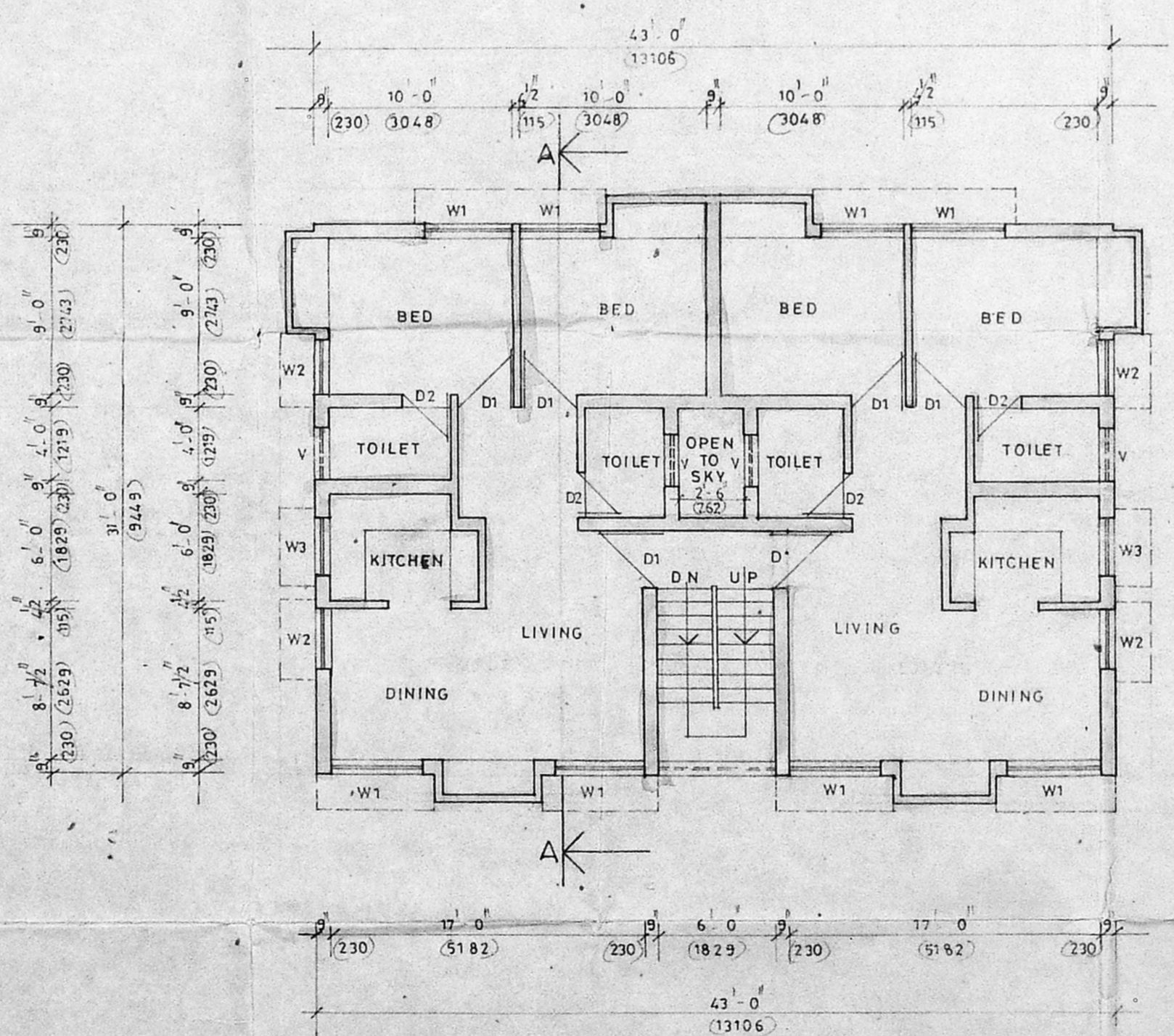

FIRST FLOOR PLAN

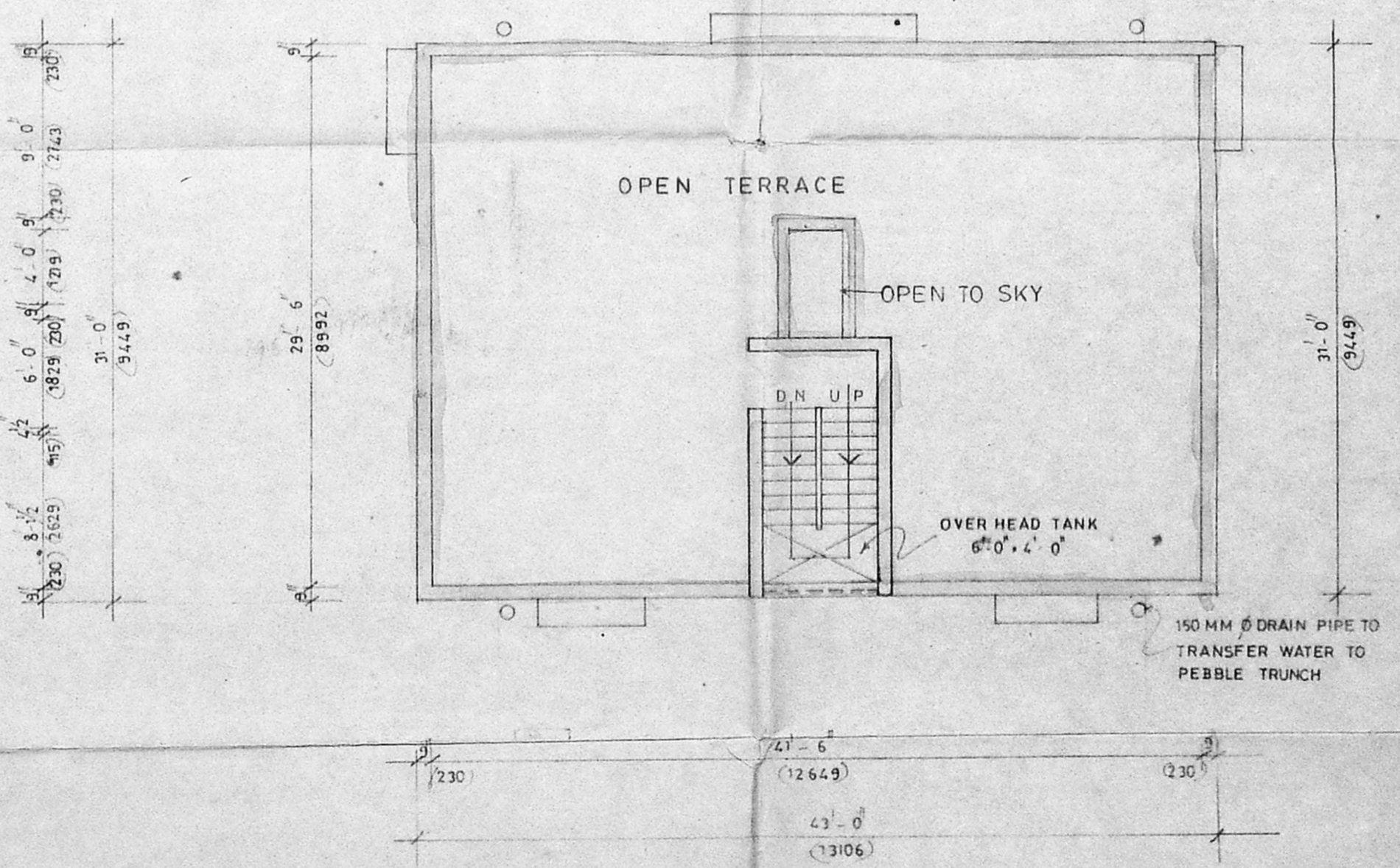

TERRACE FLOOR PLAN

COLOR REFERENCE

PROPOSED	[Line style]
BOUNDARY	[Line style]
ROAD	[Line style]

SCALE: 1/8" = 1'-0" (1:100)

DATE: 22-2-95

OWNER
V. S. Kemp

ARCHITECTS
K. Jamal Mohideen
 K. JAMAL MOHIDEEN, B.Arch. A.I.A.
 32, KRISHNASWAMY AVENUE,
 L U Z, MADRAS - 600 004.
 CORPORATION OF MADRAS R. A. 116.

JAMAL AND SUDHAKAR
 32 KRISHNA SWAMY AVENUE
 MADRAS - 60 00 04